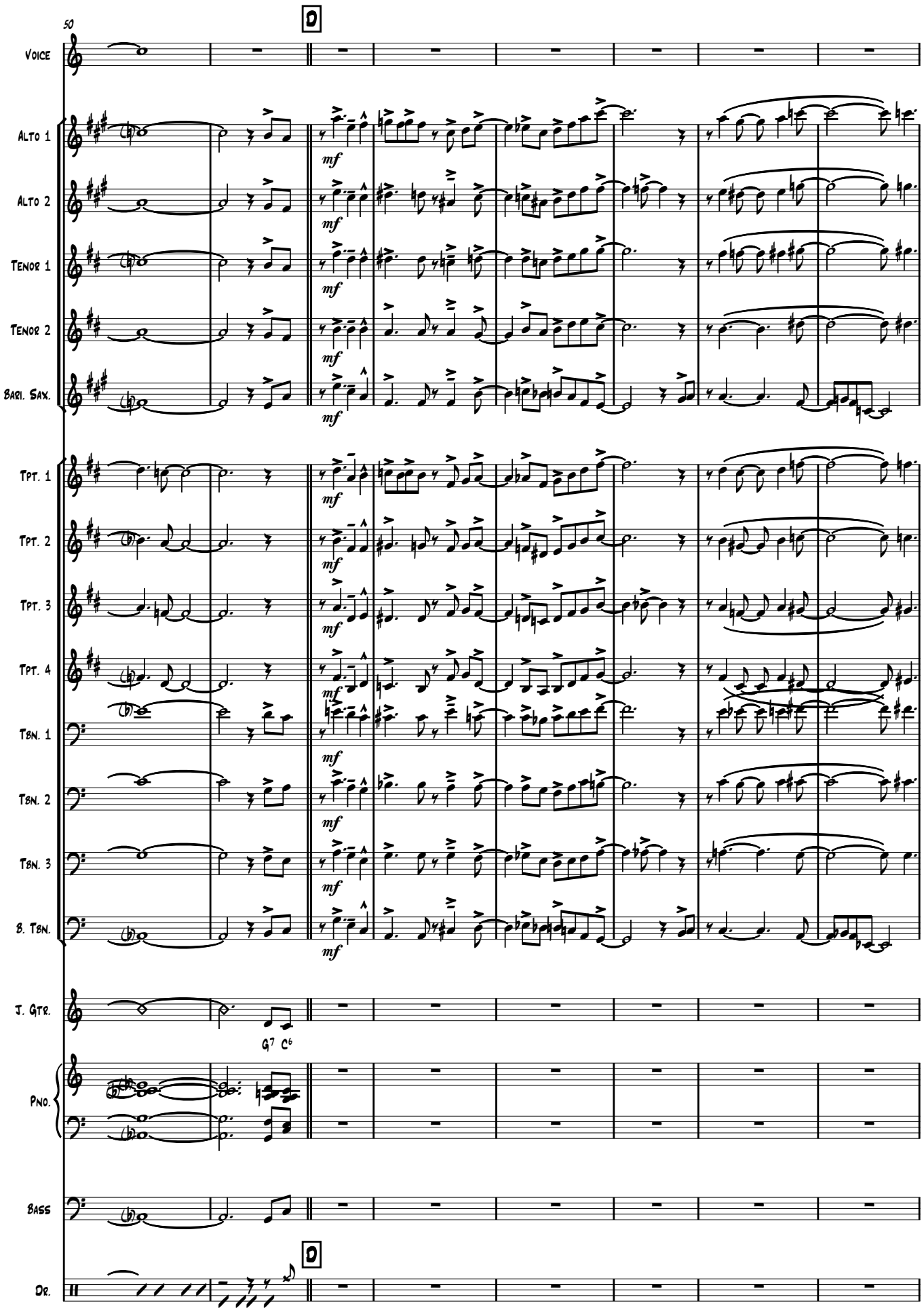
50
D
Voice
Alto 1
Alto 2
Tenor 1
Tenor 2
Bari. Sax.
Tpt. 1
Tpt. 2
Tpt. 3
Tpt. 4
Tbn. 1
Tbn. 2
Tbn. 3
B. Tbn.
mf
J. Gtr.
G7 C6
Pno.
Bass
Dr.

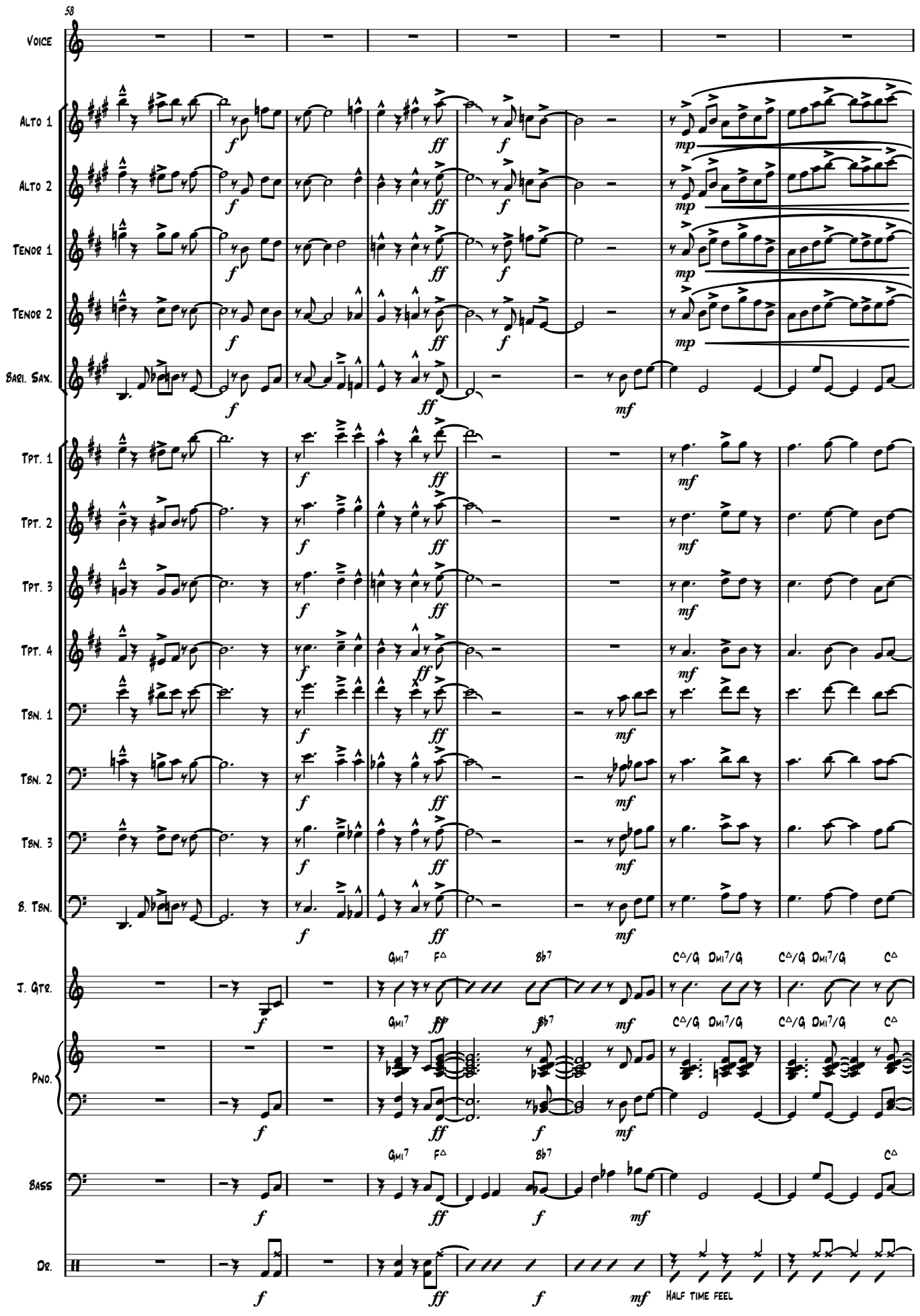
58
Voice
Alto 1
Alto 2
Tenor 1
Tenor 2
Bari. Sax.
Tpt. 1
Tpt. 2
Tpt. 3
Tpt. 4
Tbn. 1
Tbn. 2
Tbn. 3
B. Tbn.
J. Gtr.
Pno.
Bass
Dr.
Gmi7 F△ B♭7 C△/G Dmi7/G C△/G Dmi7/G C△
Half time feel

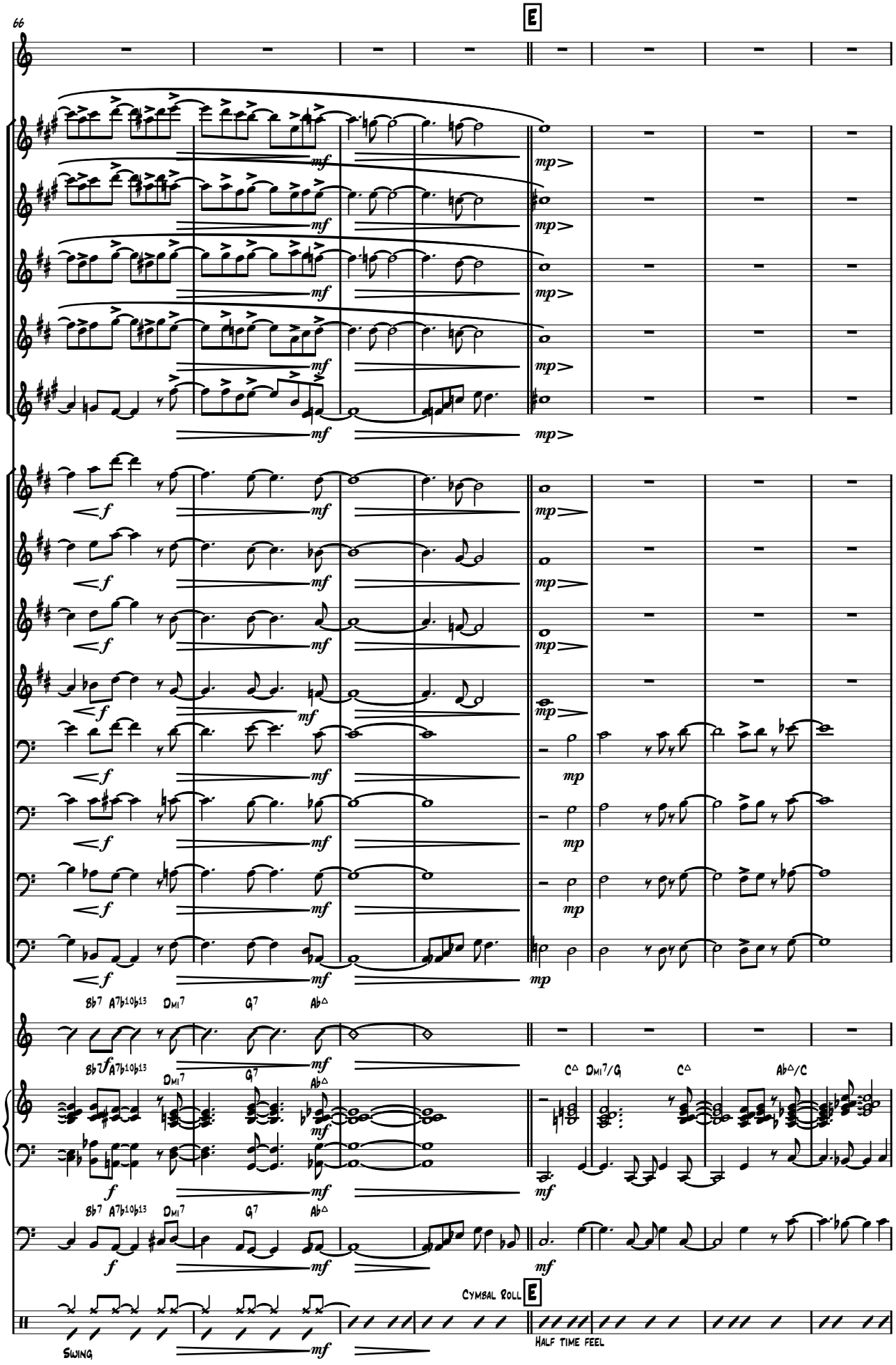
66
E
Voice
Alto 1
Alto 2
Tenor 1
Tenor 2
Bari. Sax.
Tpt. 1
Tpt. 2
Tpt. 3
Tpt. 4
Tbn. 1
Tbn. 2
Tbn. 3
B. Tbn.
Bb7 A7b10b13 Dmi7 G7 Ab△
J. Gtr.
Bb7 A7b10b13 Dmi7 G7 Ab△
C△ Dmi7/G C△ Ab△/C
Pno.
Bb7 A7b10b13 Dmi7 G7 Ab△
Bass
Cymbal Roll
E
Dr.
Swing
Half time feel

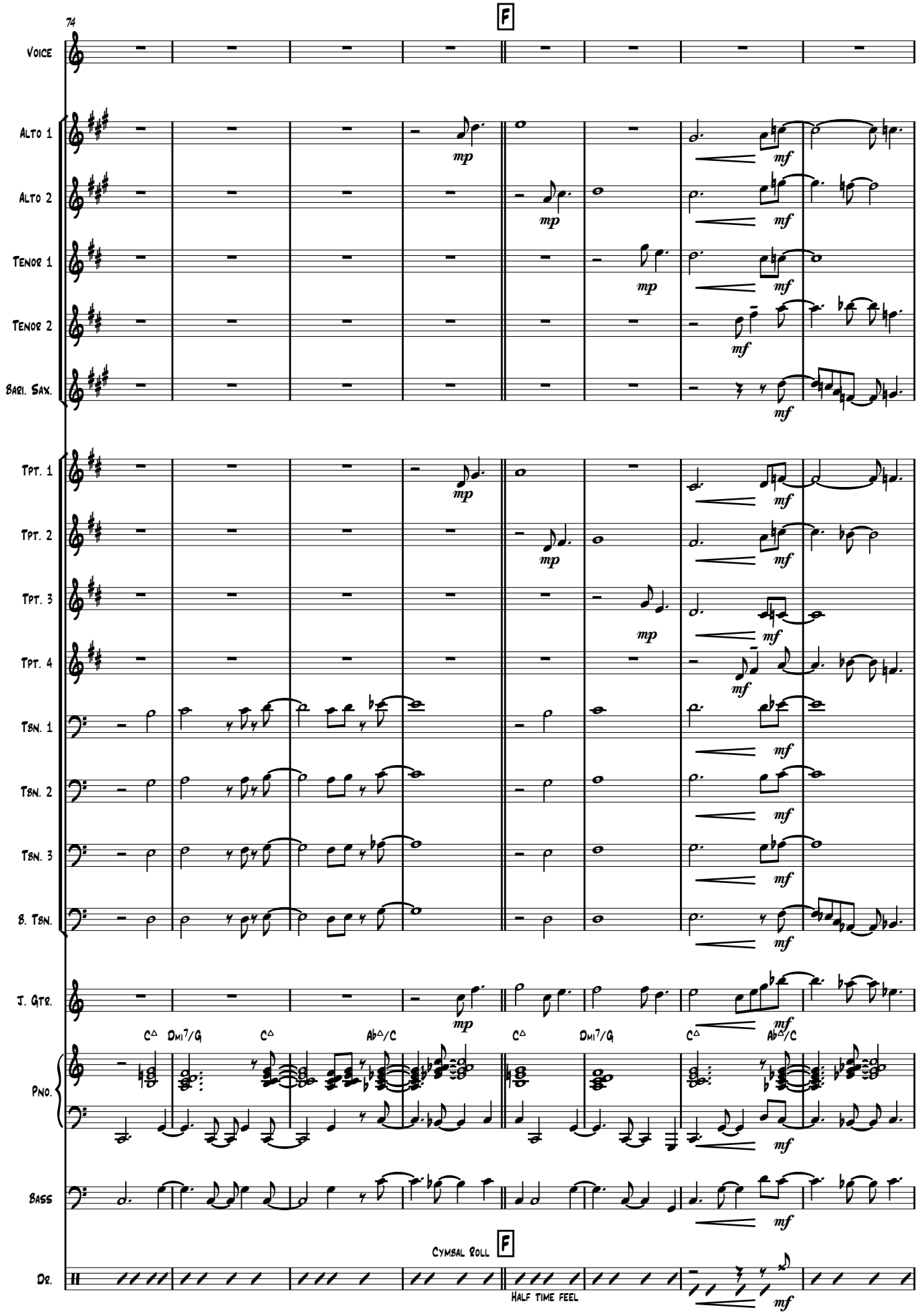
74
F
Voice
Alto 1
Alto 2
Tenor 1
Tenor 2
Bari. Sax.
Tpt. 1
Tpt. 2
Tpt. 3
Tpt. 4
Tbn. 1
Tbn. 2
Tbn. 3
B. Tbn.
J. Gtr.
Pno.
Bass
Dr.
mp
mf
C△ Dmi7/G C△ Ab△/C C△ Dmi7/G C△ Ab△/C
Cymbal Roll
Half time feel

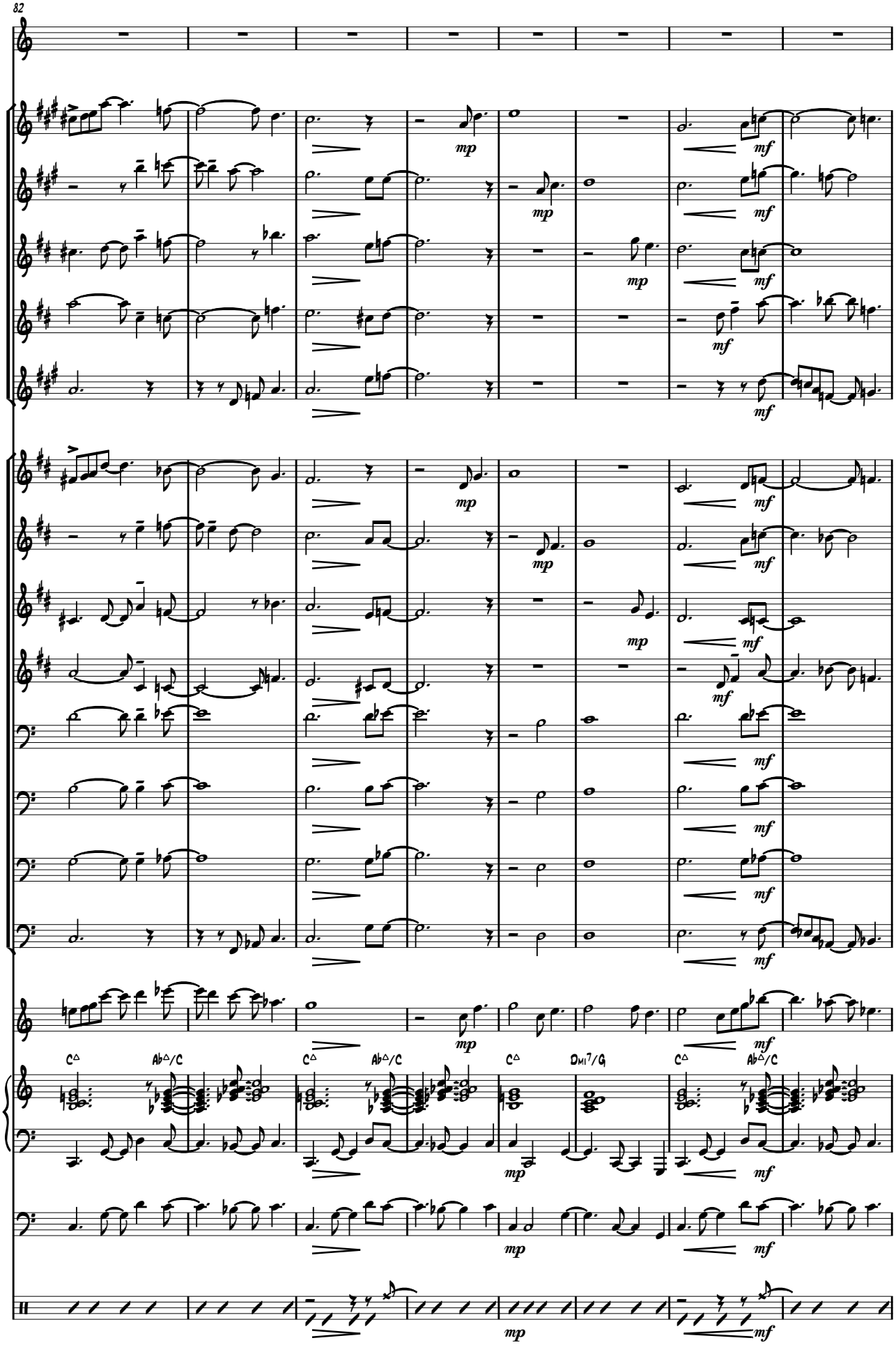
82
Voice
Alto 1
Alto 2
Tenor 1
Tenor 2
Bari. Sax.
Tpt. 1
Tpt. 2
Tpt. 3
Tpt. 4
Tbn. 1
Tbn. 2
Tbn. 3
B. Tbn.
J. Gtr.
Pno.
Bass
Dr.
mp
mf
C△
A♭△/C
Dmi7/G

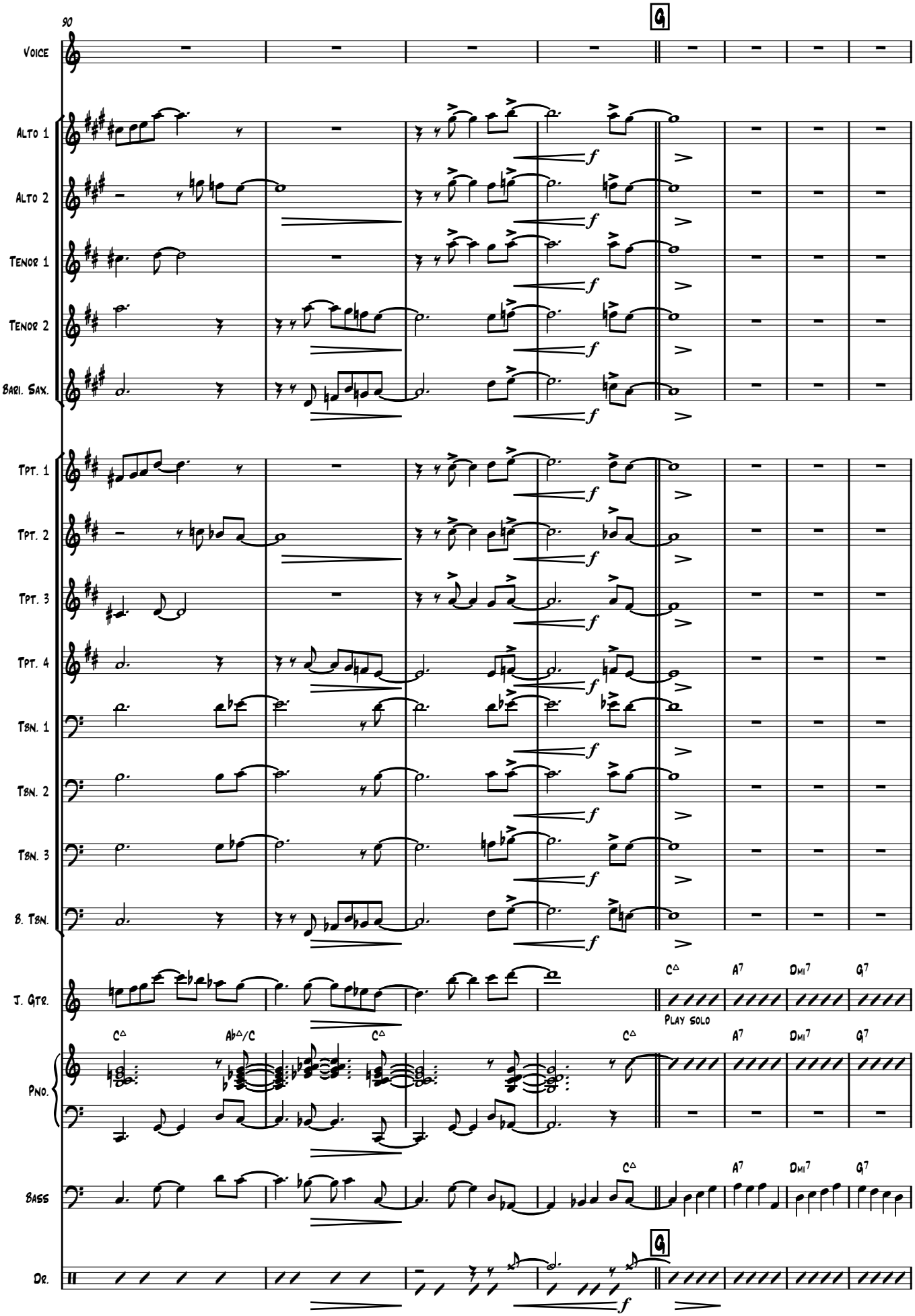
90
G
Voice
Alto 1
Alto 2
Tenor 1
Tenor 2
Bari. Sax.
Tpt. 1
Tpt. 2
Tpt. 3
Tpt. 4
Tbn. 1
Tbn. 2
Tbn. 3
B. Tbn.
J. Gtr.
C△
A7
Dmi7
G7
Play solo
Pno.
C△
Ab△/C
C△
C△
A7
Dmi7
G7
Bass
C△
A7
Dmi7
G7
Dr.
G
f